

Received Memo No. 539/18-19
23.08.18
Dated.....

बायकपुर गौरसजा

निम्नलिखित शर्तें এই नकशा मंजूर করা है।

- ১) জিলায় জমির মত সবরকম অংশেরই নকশা মঞ্জুর করা বিহীন থাকিবে।
- ২) অংশের মত সবরকম অংশের নকশা মঞ্জুর করার সময় জিলায় জমির মত সবরকম অংশের নকশা মঞ্জুর করা বিহীন থাকিবে।
- ৩) নকশা মঞ্জুরের পরে জিলায় জমির মত সবরকম অংশের নকশা মঞ্জুর করা বিহীন থাকিবে।
- ৪) জিলায় জমির মত সবরকম অংশের নকশা মঞ্জুর করার পরে জিলায় জমির মত সবরকম অংশের নকশা মঞ্জুর করা বিহীন থাকিবে।
- ৫) জিলায় জমির মত সবরকম অংশের নকশা মঞ্জুর করার পরে জিলায় জমির মত সবরকম অংশের নকশা মঞ্জুর করা বিহীন থাকিবে।

১) জিলায় জমির মত সবরকম অংশের নকশা মঞ্জুর করার পরে জিলায় জমির মত সবরকম অংশের নকশা মঞ্জুর করা বিহীন থাকিবে।

Provisional Sanctioned
Memo No. 200/PS-G.F./24.11.17
/pl:mrh/bg.

Provisional Sanctioned
Memo No. 82/PS-G.F./29.07.19
/Roof/bg.

Provisional Sanctioned
Memo No. 83/PS-1st FL./29.07.19
/Roof/bg.
Dated 29.07.19

Provisional Sanctioned
Memo No. 144/PS-2nd Fl./10.12.19
/Roof/bg.

Provisional Sanctioned
Memo No. 145/PS-3rd FL./10.12.19

SANCTIONED UPTO GROUND FLOOR PLUMB

22/11/17
Sub-Assistant Engineer
Barrackpore Municipality



24.11.17
Chairman
Barrackpore Municipality

SANCTIONED UP TO ROOF LEVEL OF GROUND FLOOR.

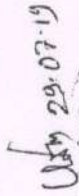
29.07.19
Sub-Assistant Engineer
Barrackpore Municipality



29.07.19
Chairman
Barrackpore Municipality

SANCTIONED UPTO ROOF LEVEL OF 1st FLOOR

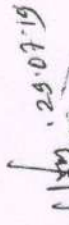
29.07.19
Sub-Assistant Engineer
Barrackpore Municipality

29.07.19
Chairman
Barrackpore Municipality

SANCTIONED UPTO 2nd. FLOOR

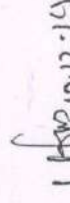

10/12/19
Sub-Assistant Engineer
Barrackpore Municipality

10.12.19
Chairman
Barrackpore Municipality

SANCTIONED UPTO ROOF LEVEL OF 3rd FLOOR

145/PS-37M FL / Roof / Bg.
10-12-19

SANCTIONED UP TO ROOF LEVEL OF 3RD FLOOR

 18/12/19
Sub-Assistant Engineer
Barrackpore Municipality

18/12/19

Provisional Sanctioned
Memo No. 146/PS-41M FL / Roof / Bg.
Dated 10-12-19

SANCTIONED UP TO ROOF LEVEL OF 4TH FLOOR

 18/12/19
Sub-Assistant Engineer
Barrackpore Municipality

 10.12.19
Chairman
Barrackpore Municipality

WATER TOWER
3000 GAL

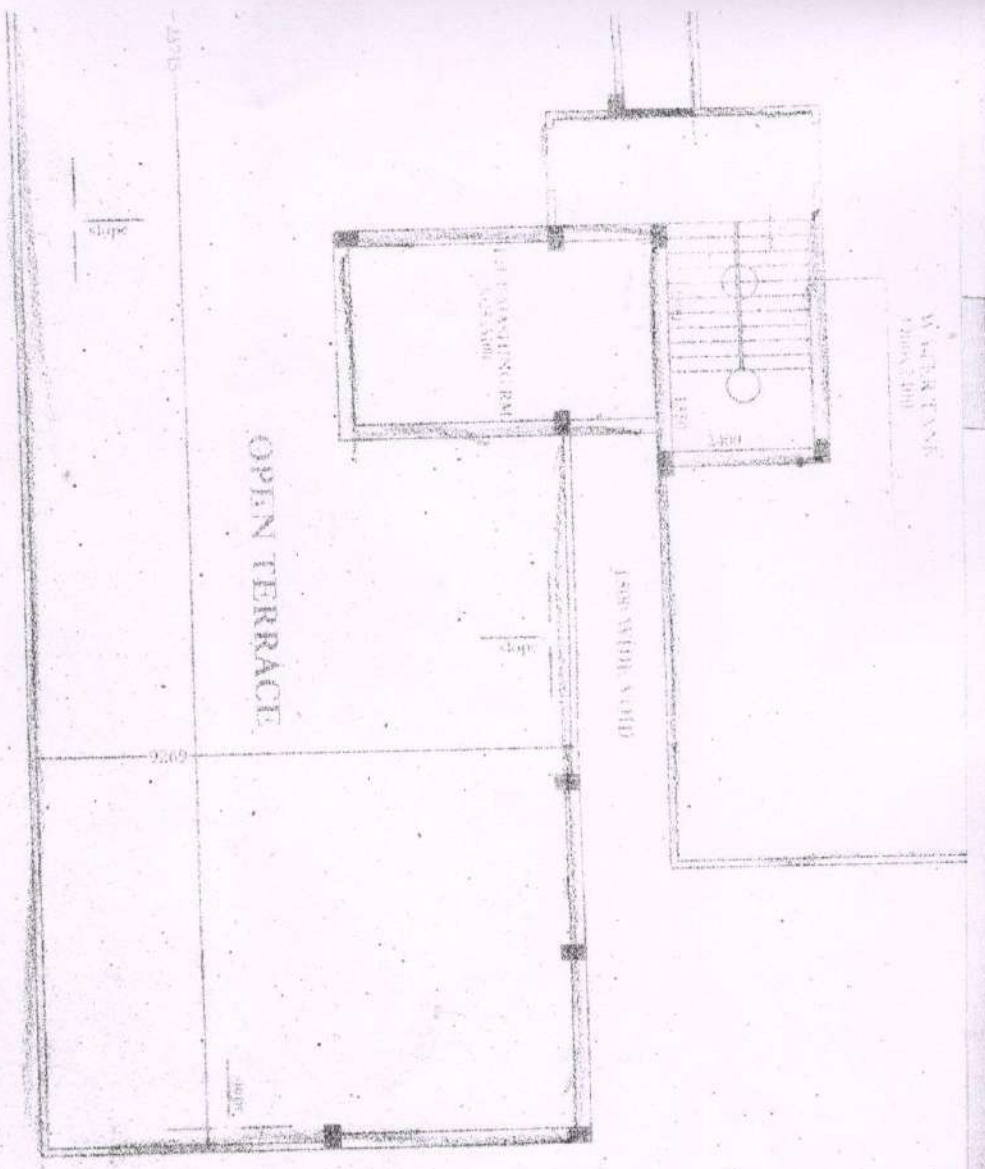

ROOF PLAN

7

STAIR	SIZE	NO.	ELECTRICAL	CHURN	AREA	NO.	AREA
D1	1000x900			M.1	1200x1500		
D1	900x900			M.1	900x900		
D1	750x900			M.1	450x450		

RACI OPEN TERRACE

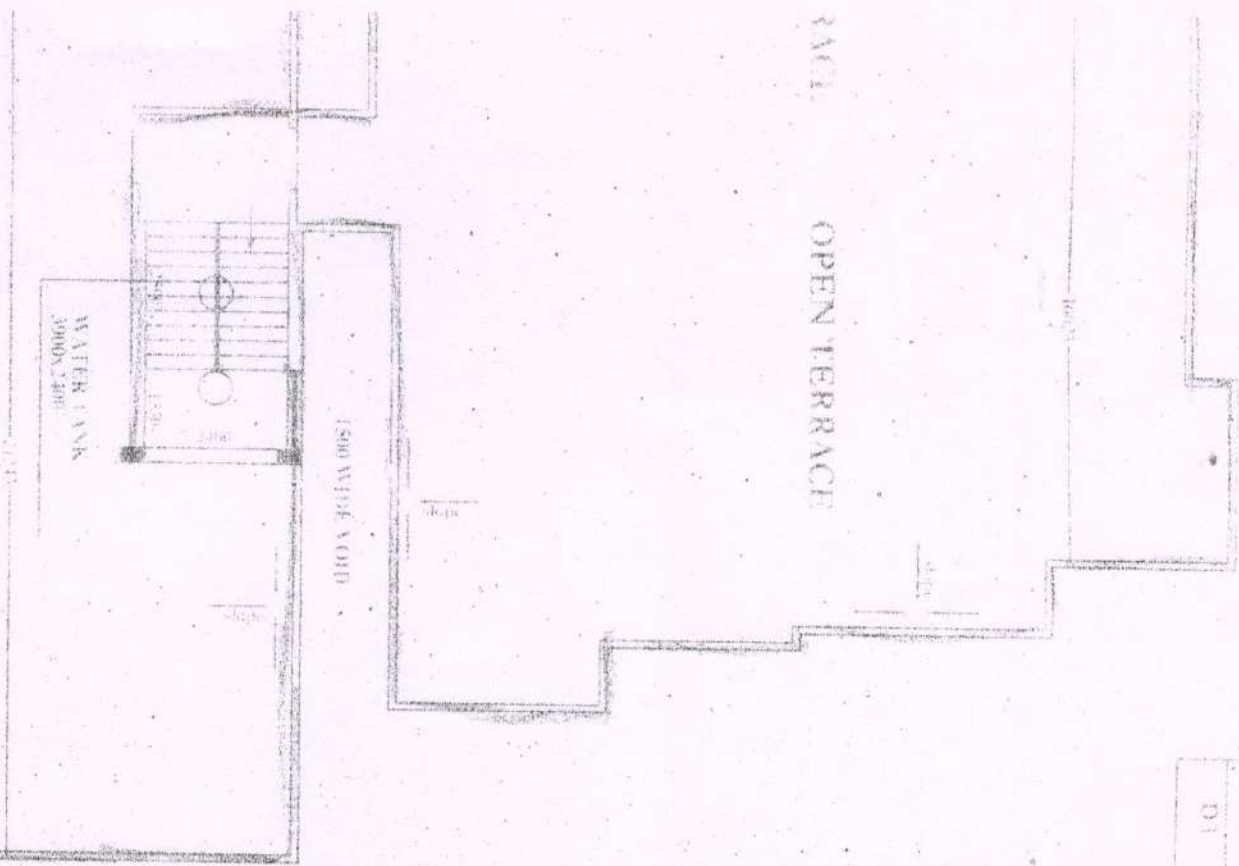

RACE OPEN TERRACE

Scale

WESTERN RAILWAY

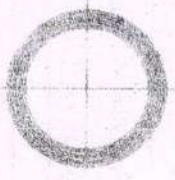

PROPOSED FORTH FLOOR OVER EXISTING G+1 FLOOR OF
 G+1 V STORED RESIDENTIAL / COMMERCIAL BUILDING
 PLAN OF SMT BITHI CHATTERJEE & OTHERS
 ON R.S. DAG NO. - 6632 & 6634 R.S. KHISTIAN NO. - 292 & 1569,
 H.L. NO-04, MOULVA CHANAK, HOLDING NO: 18(6)
 AT VIVEKANANDA ROAD, WARD NO-12, P.S.-HAGARI,
 UNDER BARRACKPORE MUNICIPALITY, 24 PGS. (NORTH)

Area statement

AREA OF LAND (as per deed)	= 1538.00 SMT
AS PER SPOT MEASUREMENT	= 1338.00 sq.
EXISTING GROUND FLOOR AREA	= 736.00 sq.
EXISTING 1ST 2ND AND 3RD FLOOR AREA	= 736.00 x 3
PROPOSED FORTH FLOOR AREA	= 736.00 sq.
OPEN AREA	= 602.00 sq.
GARAGE AREA	= 220.00 sq.
COMMERCIAL AREA	= 506.00 sq.
TOTAL COVERED AREA	= 3680.00 sq.
TOTAL PROPOSED COVERED AREA	= 736.00

GROUND COVERAGE = 55 %
 BUILDING HEIGHT = 14.50 MTR

Colour convention:-

- Proposed work: Red
- Existing work: Yellow
- Road: Green

Notes:-

- Rise- 155 mm.
- Tread- 250 mm.
- Inside wall- 125.75 mm.
- Outside wall- 200 mm.

Handwritten signature

CONSTITUTED ATTORNEY FOR
BITHI CHATTERJEE
SANDIP KUMAR CHATTERJEE
DEBJANI CHATTERJEE (GHATAK)
KABITA CHATTERJEE
JOYDEEP CHATTERJEE
CHANDRACHUR CHATTERJEE

Declaration of owner:-

Certified that I have gone through the building by-laws for municipality /panchayat and also under take to abide by those rules during and after construction of the building. Certified that I shall not on a later date make any alteration to this plan during construction. I shall be fully responsible for any building rules as well as the sanctioned building plan.

Certificate of engineer:-

Certified that the foundation and super-structure of the building have been so designed by me to be safe in all respect including the consideration of the bearing capacity and settlement of the sub soil etc. as per ISI standard / N.B. code. Certified that the plan has been designed and drawn up strictly according to the building rules for municipality.

Scale=1:100
 (except mention in the drawing)
 all dimension are in mm.

CONSTITUTED ATTORNEY FOR
BITHI CHATTERJEE
SANDIP KUMAR CHATTERJEE
DEBJANI CHATTERJEE (GHATAK)
KABITA CHATTERJEE
JOYDEEP CHATTERJEE
CHANDRACHUR CHATTERJEE

S. Sarkar
LBS Barrackpore Municipality
LBS-1 /20

Signature of L.B.A./L.B.S.

Site plan sanction memo no.
 Date:

S. Sarkar
LBS Barrackpore Municipality
LBS-1 /20

SIGNATURE OF L.B.A./L.B.S.

SCHEDULE OF DOORS & WINDOWS

DOORS				WINDOWS			
MARK	SIZE	NOS	REMARKS	MARK	SIZE	NOS	REMARKS
D1	1050X2025			W1	1200X1500		

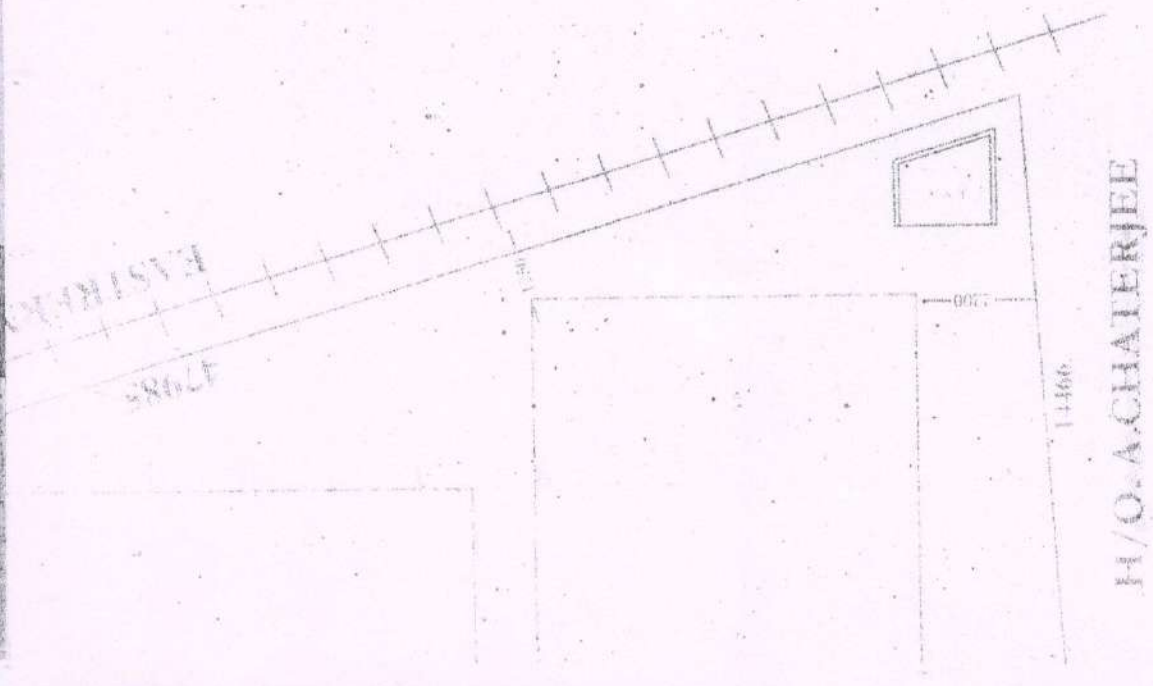

SITE PLAN
 SCALE=1:150

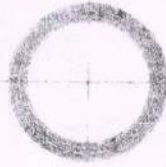

PROPOSED FLOOR OF THE EXISTING GROUND FLOOR
 WITH STORED REAR SIDE VIEW OF COMMERCIAL BUILDING
 PLAN OF SELLER WITH CHARTERED SURVEYORS
 ON R.S. DRAWING NO. - 6632 & 6634, R.S. KHATTAN NO. - 292 & 1869,
 11, NO. 04, MOU ZA CHANNAK HOLDING NO. 18(6),
 AT VIVEK NANANDA ROAD, WARD NO. 12, P.S. HEAGARIL,
 FINDERHARVA (KOPPE) NE NECPAD (17.25 PUS (NORTH))

Area statement

Area of (sq. ft.) (sq. meter)	Area statement
143,000 SQT	AS PER SPOUT MEASUREMENT
1338,500 SQ. FT.	EXISTING GROUND FLOOR AREA
736,000 SQ. FT.	EXISTING 1ST FLOOR AND 2ND FLOOR AREA
2,208,000 SQ. FT.	PROPOSED GROUND FLOOR AREA
736,000 SQ. FT.	OPEN AREA
692,000 SQ. FT.	CARVED AREA
2,70,000 SQ. FT.	COMMERCIAL AREA
506,000 SQ. FT.	TOTAL COVERED AREA
3,680,000 SQ. FT.	TOTAL PROPOSED COVERED AREA

GROUND LEVEL = 25.70
 FINISHING HEIGHT = 14.50 MTR

Colour conventions:-

Proposed work
 Existing work
 Road

Red
 Yellow
 Green

Notes:-

150 mm. Rise
 250 mm. Lead
 Inside wall
 Outside wall
 200

Declaration of owner:-

CONSTITUTED

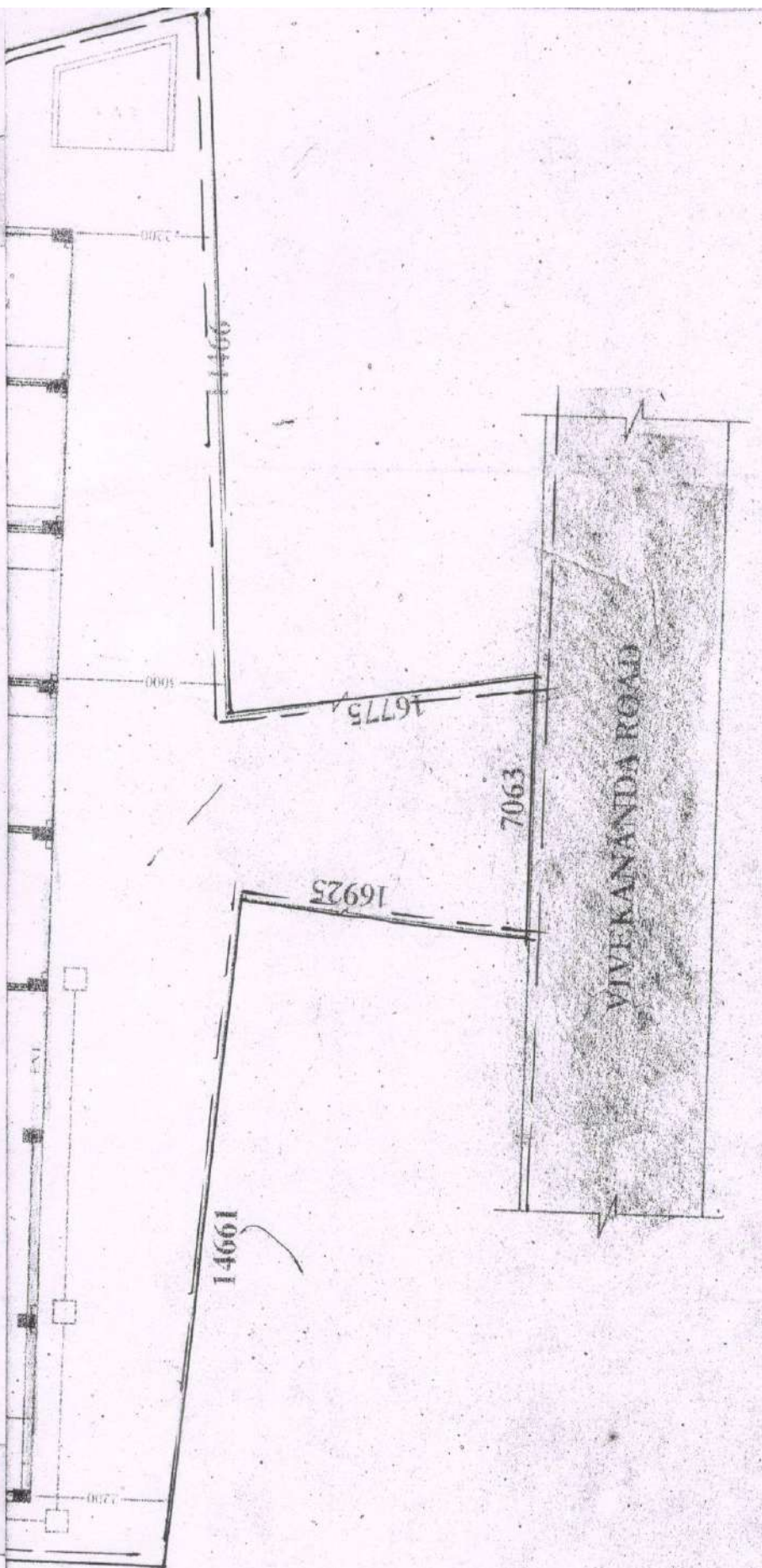

EXISTING GROUND FLOOR PLAN

COMMERCIAL SPACE

IDE COR

ANN

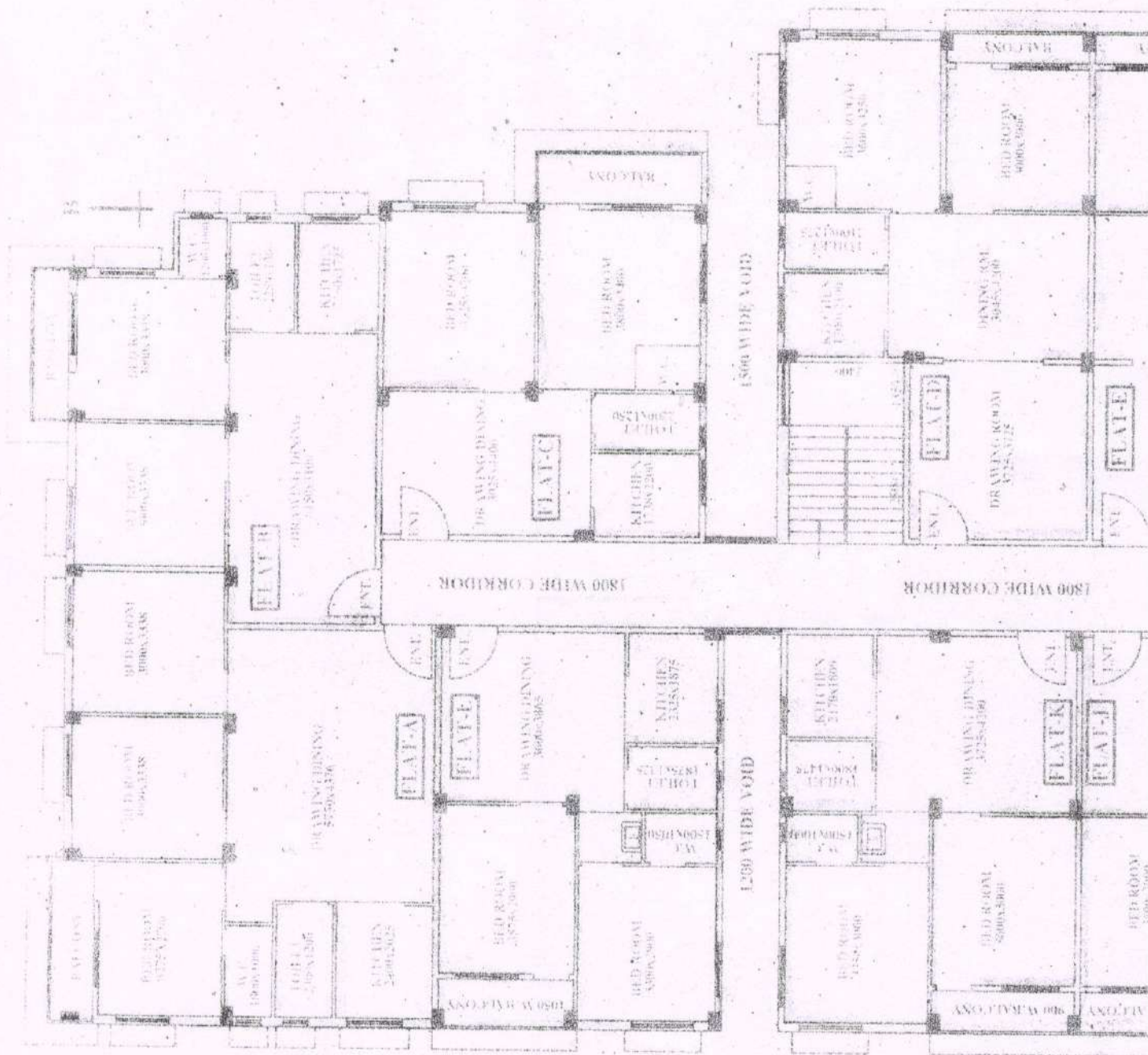

35

36



37

38

39

40

41

42

43

44

45

46

47

48

49

50

51

52

53

54

55

56

57

58

59

60

61

62

63

64

65

66

67

68

69

70

71

72

73

74

75

76

77

78

79

80

81

82

83

84

85

86

87

88

89

90

91

92

93

94

95

96

97

98

99

100

101

102

103

104

105

106

107

108

109

110

111

112

113

114

115

116

117

118

119

120

121

122

123

124

125

126

127

128

129

130

131

132

133

134

135

136

137

138

139

140

141

142

143

144

145

146

147

148

149

150

151

152

153

154

155

156

157

158

159

160

161

162

163

164

165

166

167

168

169

170

171

172

173

174

175

176

177

178

179

180

181

182

183

184

185

186

187

188

189

190

191

192

193

194

195

196

197

198

199

200

201

202

203

204

205

206

207

208

209

210

211

212

213

214

215

216

217

218

219

220

221

222

223

224

225

226

227

228

229

230

231

232

233

234

235

236

237

238

239

240

241

242

243

244

245

246

247

248

249

250

251

252

253

254

255

256

257

258

259

260

261

262

263

264

265

266

267

268

269

270

271

272

273

274

275

276

277

278

279

280

281

282

283

284

285

286

287

288

289

290

291

292

293

294

295

296

297

298

299

300

301

302

303

304

305

306

307

308

309

310

311

312

313

314

315

316

317

318

319

320

321

322

323

324

325

326

327

328

329

330

331

332

333

334

335

336

337



EXISTING FIRST, SECOND AND THIRD FLOOR PLAN

ELEVATION

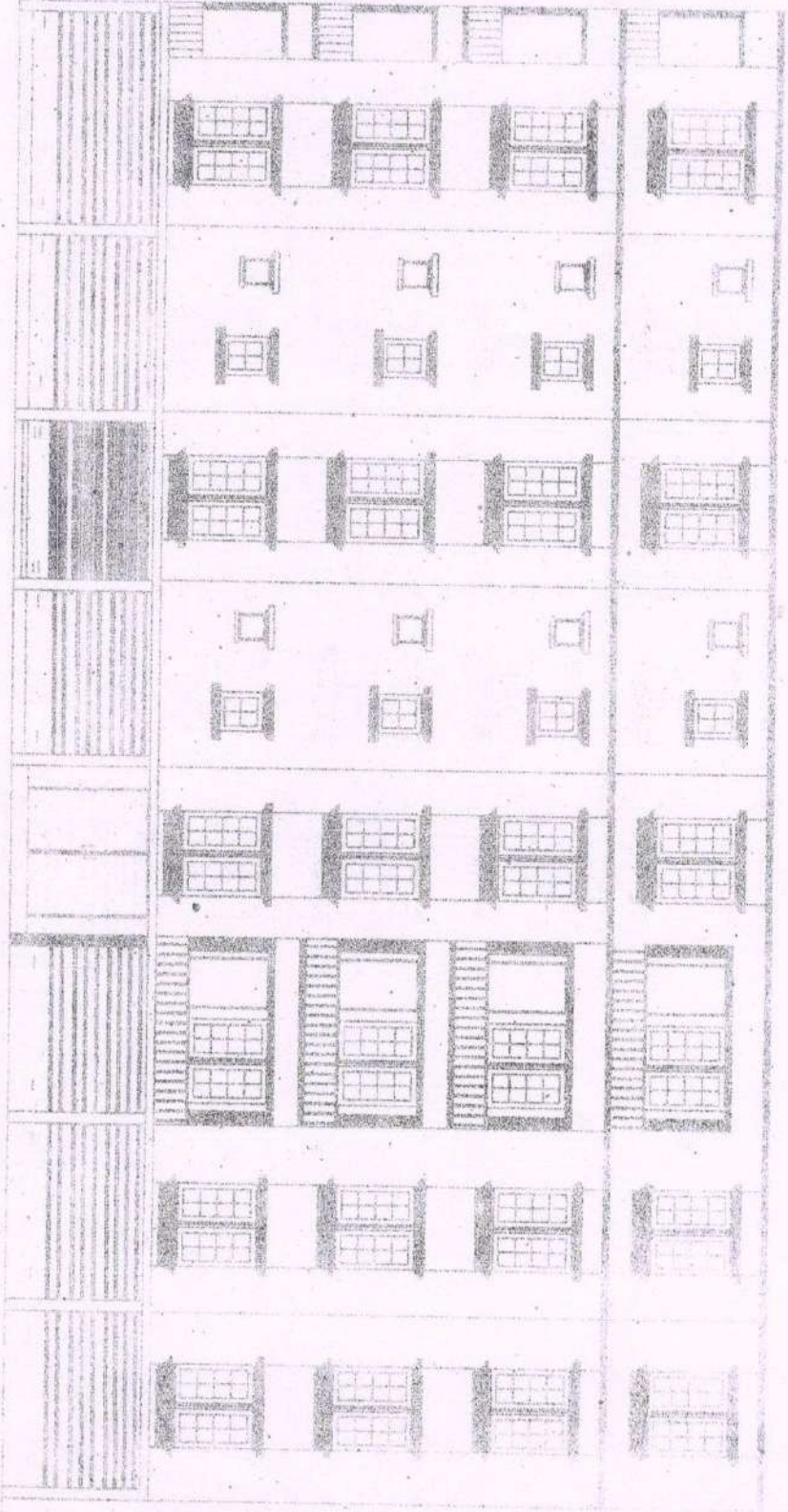

U/O. KANJAN SARKAR

DAG NO-6633
VIZNERS POND
44530(146-07)



100 MM R.C.C. SLAB
RAKAFET WAF

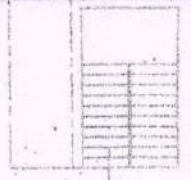
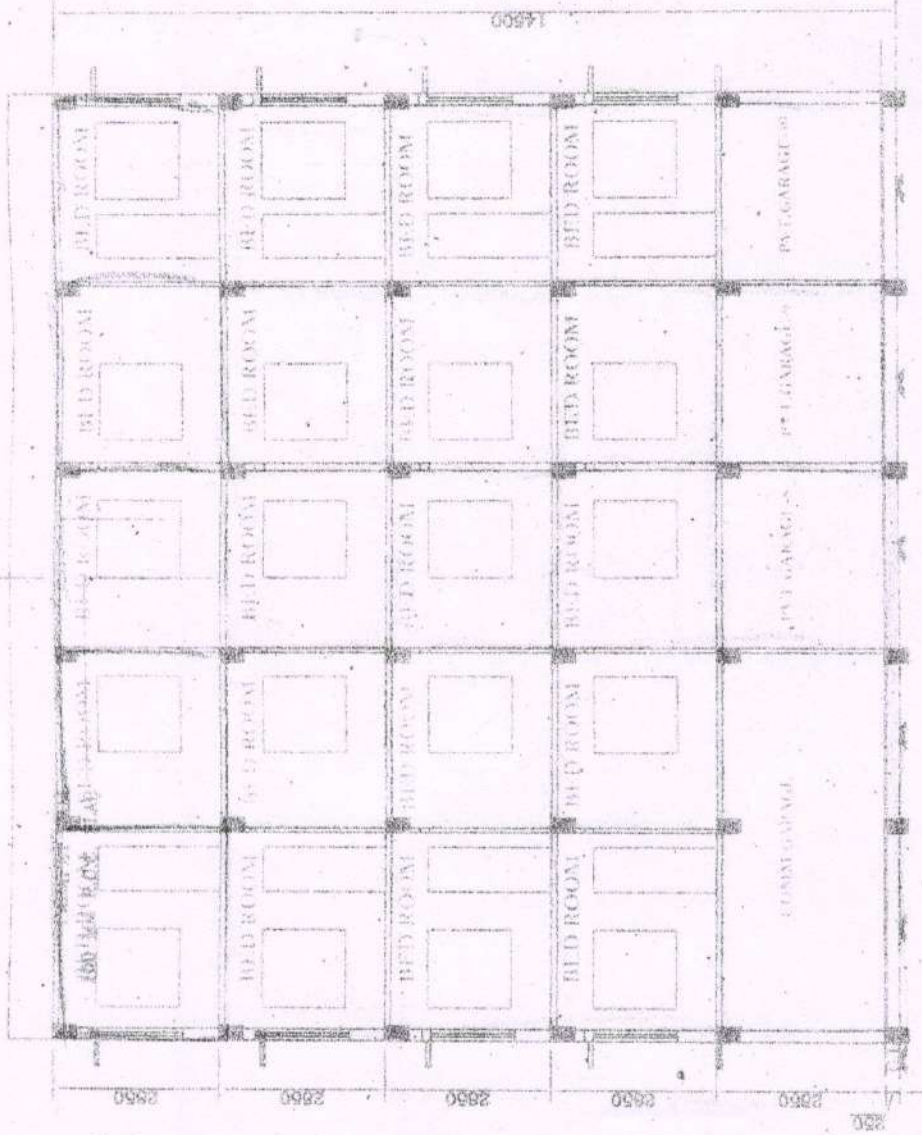

R.S. DAI
OWNER

SECTION B-B

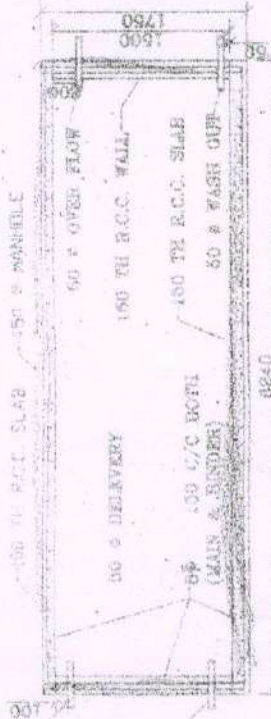

SECTION A-T M-M

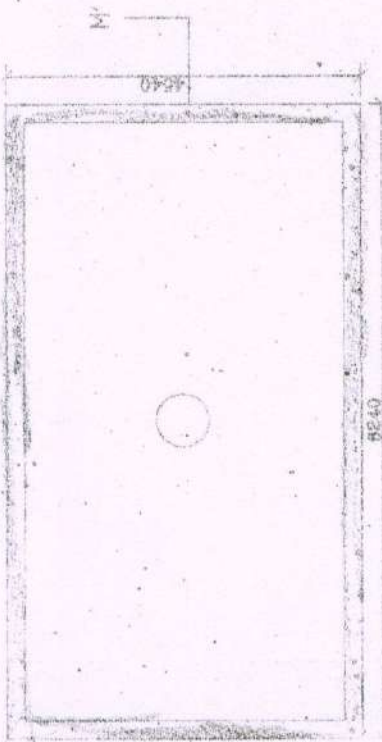

DETAILS OF OVERHEAD WATER RESERVIOR

SCALE - 1:50

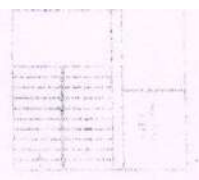

H/O. DIJAR CHOWDHURY

14661

14928

VIVEKANA

SECTION AA

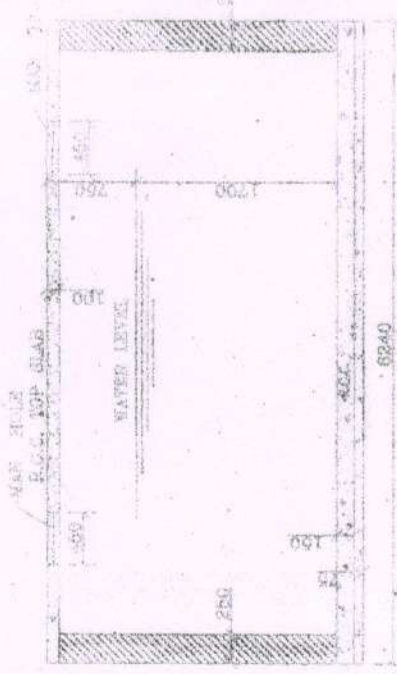

SECTION

5500

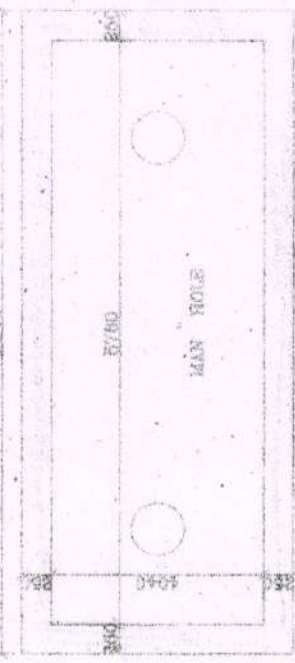

DETAILS OF UNDER GROUND WATER NEST
SCALE = 1:50

SECTION AA

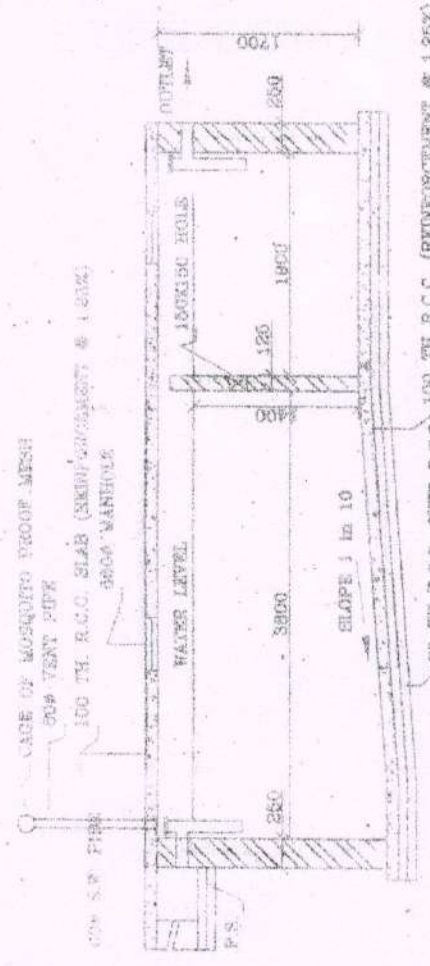

SECTION ON P-P

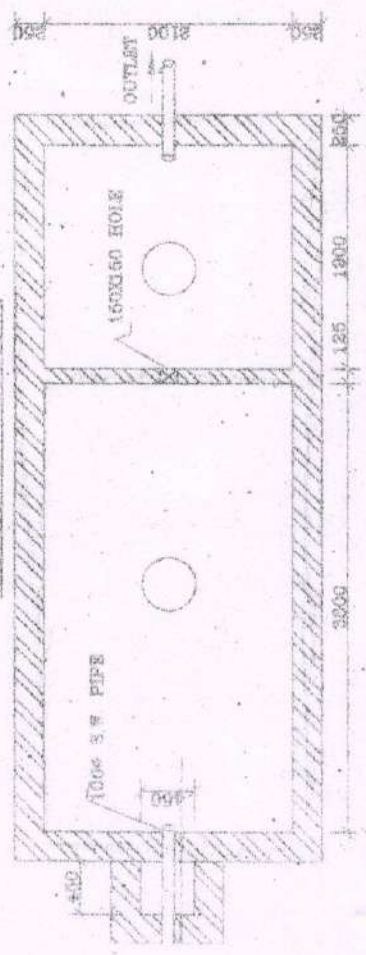

SEPTIC TANK & SOAK PIT (100 USERS)
SCALE = 1:50

